

Château Latour



The forest



The village around the site

Real estate valuation

Located less than an hour from Paris by train, the manor of Liancourt stretches on steep woodland of thirty acres, includes a castle built in 1865 overlooking a park and a forest. Transformed into a sanatorium prison in 1947, the area is now largely abandoned. In fact, among the buildings, only the detention centre in the south-east of the area is still occupied.

The restructuring of the ancient manor of Liancourt is the subject of a study to evaluate the real estate property for the ministry of justice, including the woodland of twenty acres, the castle and the other buildings built in the course of time.

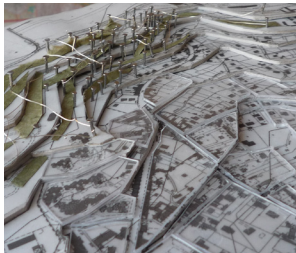
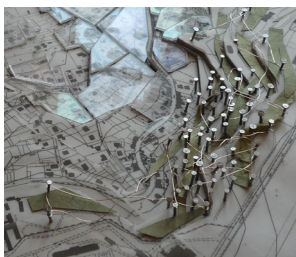

Model of the site

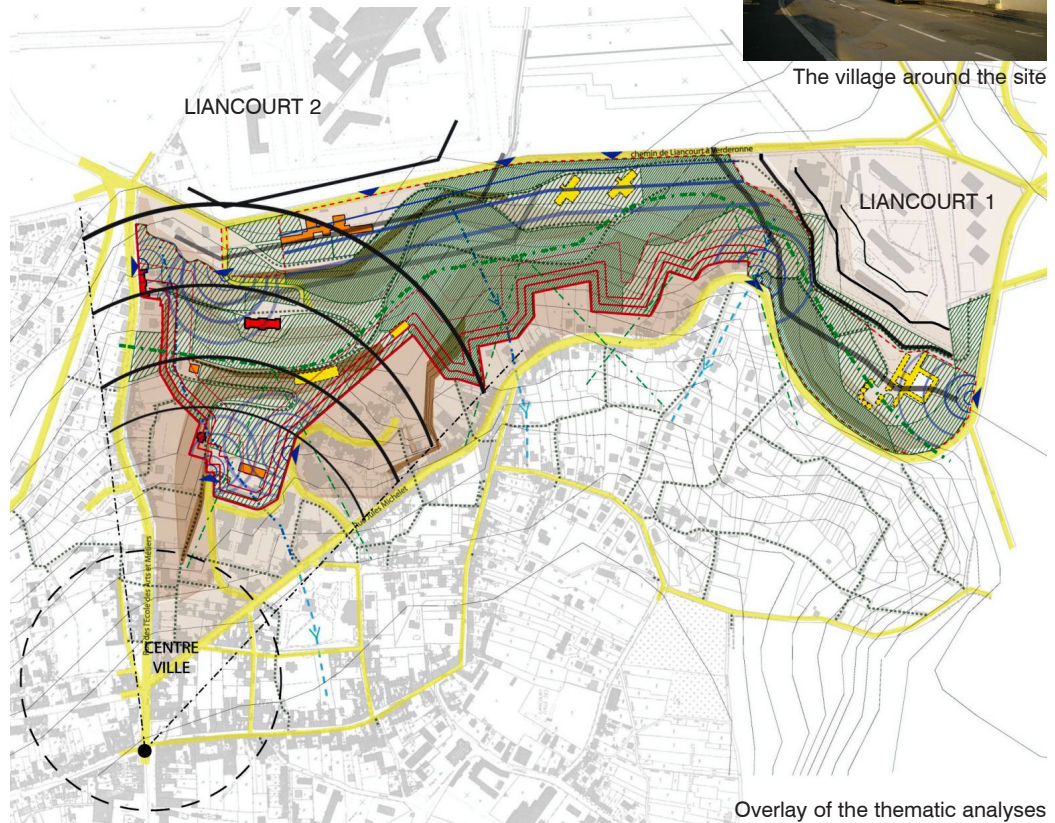

Overlay of the thematic analyses

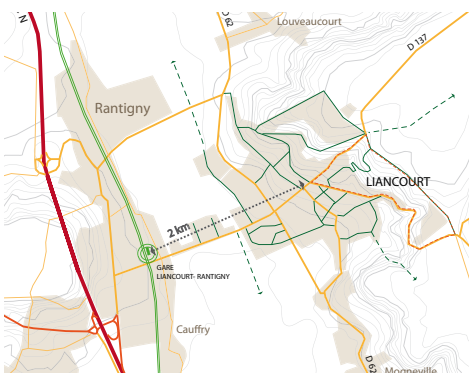

The potential of the site

Call for tender  
 Surface: 30 ha  
 Planning time: -  
 Client: APIJ  
 30 rue Chât. des Rentiers F-75013 Paris  
 Location: F-60140 Liancourt  
 Programme: Real estate valuation  
 Mission: Development schemes

Urban Study  
 Planning fees BT: 35 k€  
 Completion: 2009



**REAL ESTATE VALUATION - APIJ**

Valorisation of a former penitentiary site - Liancourt 2008

Urban planners with MTA - landscape architect

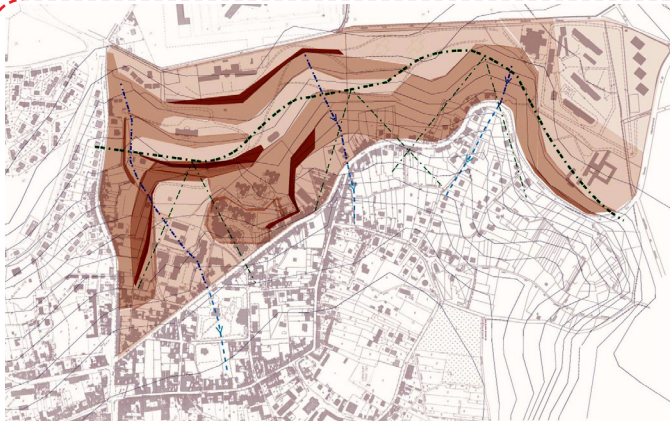

Topography, slopes and views on the city

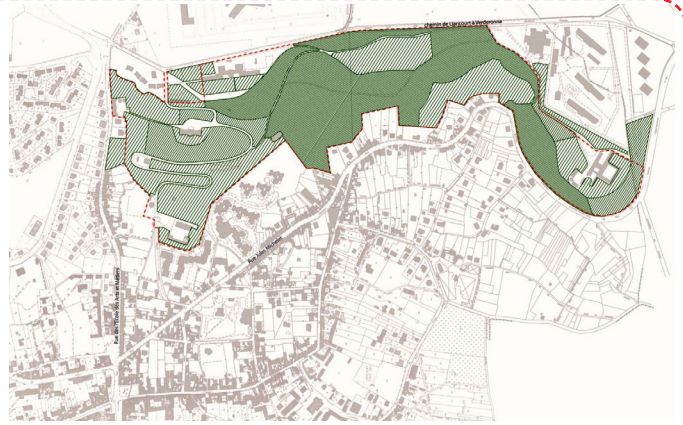

Ecological potentiel

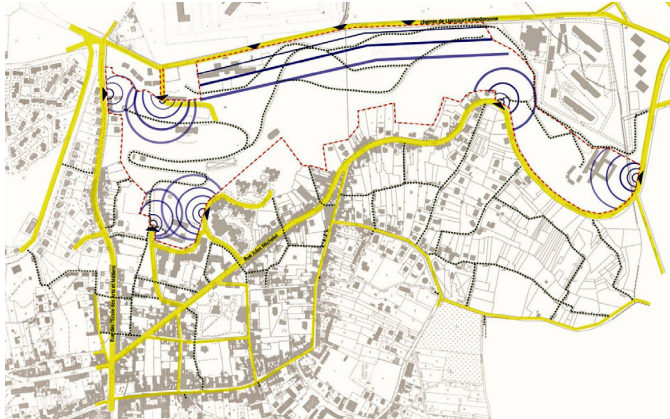

Streets, paths and access

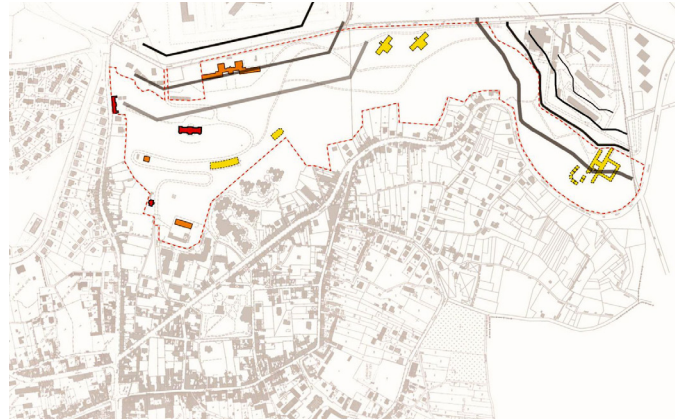

Existing buildings and areas of nuisances



Distance to the city centre

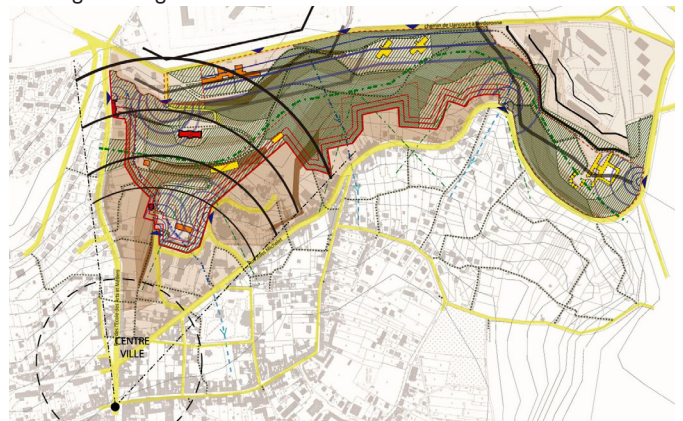

Overlay of the thematic analyses

**Thematic analyse and overlay of the individual**

To determine the urban and green potential and capacity of the site, we developed a thematic analysis and an overlay of the thematic maps in a summary map.